

The results obtained with FibroScan, along with other diagnostic tests, will help your physician monitor your liver health.



To learn more
Ask your physician
or hepatologist.

My FibroScan examination

APPOINTMENT

Date _____

Time: _____

**FIBROSCAN – A Service of Iowa
Methodist Medical Center
1215 Pleasant Street Suite 508
Des Moines, IA 50309
Phone: 515-241-4176
Fax: 515-241-4179**



Fast,
painless
assessment
of your
liver health



©COPYRIGHT 2015 ECHOSSENS NORTH AMERICA
PRINTEDINTHEU.SA ENA-16-012 Rev.1.0

DM-BRO-0017 11-2016

echosens™



«Fast & painless, FibroScan makes the monitoring of my disease more convenient.»

What is FibroScan?

An examination with FibroScan, which uses a technology called Vibration Controlled Transient Elastography (VCTE™), is a non-invasive test used to assess liver stiffness.

FibroScan is indicated for noninvasive measurement of shear wave speed and equivalent stiffness in the liver. The shear wave speed or stiffness may be used as an aid to clinical management of your liver disease.

The result shows the evolution of the health of your liver.

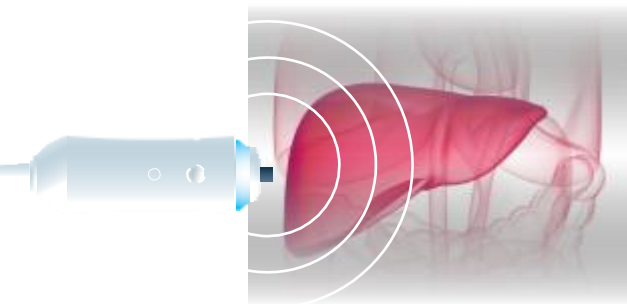

FIBROSCAN MEASURES LIVER STIFFNESS.

The FibroScan examination is painless, quick and easy. During measurement, you feel a slight vibration on the skin at the tip of the probe.

What does the FibroScan examination consist of?

You lie on your back, with your right arm raised behind your head. Your technician or nurse applies a water-based gel to the skin and places the probe against your skin with a slight pressure.

The examination includes 10 consecutive measurements made at the same location.

The result of the test is delivered to your physician for interpretation.

Can I eat prior to the test?

You should not eat within 2 or 3 hours of the FibroScan test.

The FibroScan test is performed on your right side under your arm at the level of your breast bone. Patients should wear a blouse or shirt which can be partially unbuttoned to expose their right side above the waist and below the breast bone.

How long is the test?

The test lasts approximately 15-20 minutes.

« My physician suggested that I try the FibroScan »



Is it painful? No.



What to do with the result?

Your physician interprets the result according to your history and your disease.

What difference does FibroScan make for me?

FibroScan examination is easy and fast.

The exam is painless and non-invasive.

The FibroScan test can be safely repeated.